

**SEASALT WHOLESALE**  
CUSTOMER SERVICE

**A:** Unit C, Treleigh Industrial Estate,  
Jon Davey Drive, Redruth  
Cornwall, TR16 4AX  
**T:** +44 (0) 1326 640 377  
**F:** +44 (0) 1326 640 383  
**E:** wholesale@seasaltcornwall.co.uk

**UK**

**N. ENGLAND & SCOTLAND**

**Fraser & Marlin Green**  
**A:** Suite 3/16 & 3/17 Park Lane House,  
47 Broad Street, Glasgow,  
G40 2QW  
**T:** +44 (0) 7770 692386  
**E:** fraser.green@seasaltcornwall.co.uk

**S.W. ENGLAND,  
W. MIDLANDS & WALES**

**Dan & Ian Taylor**  
**A:** Unit 4 Sansaw Business Park,  
Hadnall, Shropshire, SY4 4AS  
**T:** +44 (0) 1939 211125  
Dan  
**T:** +44 (0) 7713 632043  
Ian  
**T:** +44 (0) 7772 689811  
**E:** dan.taylor@seasaltcornwall.co.uk

**S.E. ENGLAND, E. MIDLANDS  
& ANGLIA**

**Stealth Brands**  
**Terry & Lindsay Lansley**  
**A:** Upstairs rear, The Barn,  
Dock Lane,  
Woodbridge, Suffolk, IP12 1PE  
**T:** +44 (0) 7801 227083  
**E:** terry.lansley@seasaltcornwall.co.uk

**EU**

**REPUBLIC OF IRELAND**

**Michael McCartan Agencies**  
**A:** The Showrooms, 41A Fashion City,  
Ballymount, Dublin, D24DP92  
Cathy D'Arcy  
**E:** Cathy.darcy@seasaltcornwall.co.uk  
Michael McCartan  
**E:** Michael.McCartan@seasaltcornwall.co.uk

**GERMANY**

**Master Agent - Dirk Heiermann**  
**A:** Agentur Dirk Heiermann Haus B,  
Raum 238, Modering 3,  
22457 Hamburg, Germany  
**T:** +49 040 / 21 90 62 60  
**M:** 0176 / 430 70 430  
**E:** dh@agentur-heiermann.de

**SWITZERLAND**

**The Ferrari Agency - Sustainable Fashion**  
**Peter & Heidy Ferrari**  
**A:** Industriestrasse 57, 8152 Glattbrugg,  
Zurich, Switzerland  
**T:** +41 076 587 61 53  
**T:** +41 076 593 88 67  
**E:** theferrariagency@gmail.com  
**W:** theferrariagency.com

**NETHERLANDS**

**MAAK! Lifestyle**  
**A:** Rietgrachtstraat 30 6828KD  
Arnhem, Netherlands  
**T:** +31 06 44 100 659  
**E:** info@maakagency.nl

**ROW**

**AUSTRALIA**

**Le Bureau**  
**A:** Suite 15, 112 McEvoy Street,  
Alexandria, NSW 2015  
**T:** +61 2 9698 4450  
**E:** kim@lebureauofashion.com



# SEASALT JOURNALS

A Year in Cornwall

SS24

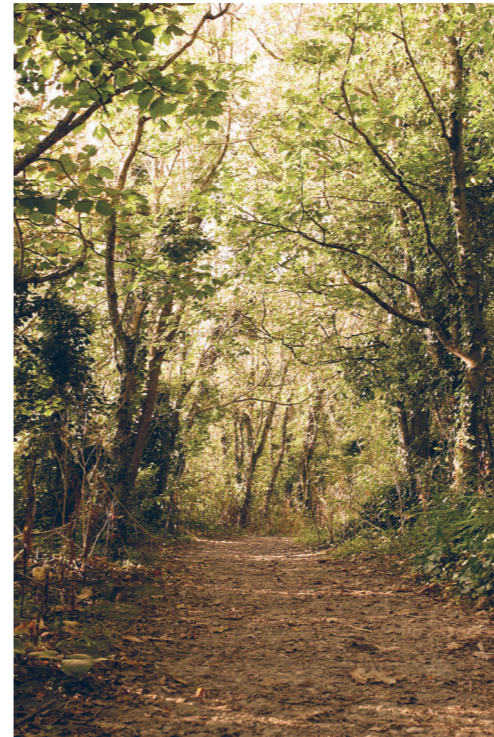

# MOORS & WOODS

---

JANUARY | LAUNCH 1



**Sea Call Dress**  
Wetland Check Verbena

W Dresses  
Linen 55%, Viscose 45%  
QC: 137



**Sea Dance Legging**  
Midnight

W Trousers (C)  
Cotton (organic) 95%, Elastane 5%  
QC: 138



**Mawgan Porth Tunic**  
Drop Stone Squall Buddleia

W Jersey Tops (C)  
Cotton (organic) 100%  
QC: 139



**Boscastle Mac**  
Maritime

W Outerwear  
Cotton (organic) 70%, Linen 30%  
QC: 140



**Sailor Shirt**  
Falmouth Breton Maritime Chalk

W Jersey Tops (C)  
Cotton (organic) 100%  
QC: 157



**3/4 Chapelle Dress**  
Woodland Garlic Dark Dijon

W Dresses  
Cotton (organic) 100%  
QC: 158



**Copseland T-Shirt**  
Mini Cornish Island Chalk

W Jersey Tops (C)  
Cotton (organic) 100%  
QC: 159



**Coombe Lane Jacket**  
Island

W Outerwear  
Cotton (organic) 100%  
QC: 160



**Berlewen Jumper**  
Croquet Aran Multi

W Knitwear  
Lambswool (RWS) 80%, Recycled Nylon 20%  
QC: 141



**Dayby Trousers**  
Buddleia

W Trousers (C)  
Cotton (organic) 100%  
QC: 142



**Sailor Top**  
Quad Mini Cornish Chalk Verbena

W Jersey Tops (C)  
Cotton (organic) 100%  
QC: 143



**Maggie Dress**  
Floral Moor Maritime

W Dresses  
Organic Cotton 100%  
QC: 144



**Last Leaf Top**  
Fresh Blooms Blue Fog

W Woven Tops (C)  
Cotton (organic) 100%  
QC: 161

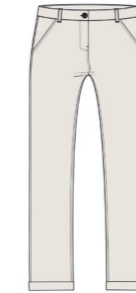

**Carvannel Trousers**  
Ecru Twill Slub

W Trousers (C)  
Cotton (organic) 100%  
QC: 162



**Boscastle Mac**  
Dark Dijon

W Outerwear  
Cotton (organic) 70%, Linen 30%  
QC: 163



**Tideline Sweatshirt**  
Maritime

W Sweats  
Cotton (organic) 100%  
QC: 164



**Long Sight Tunic**  
Floral Moor Enamel

W Jersey Tops (C)  
Cotton (organic) 96%, Elastane 4%  
QC: 145



**Wall Penny Jumper**  
Maze Marine Aran

W Knitwear  
Lambswool (RWS) 80%, Recycled Nylon 20%  
QC: 150



**May's Rock Skirt**  
Dark Rinse Wash

W Skirts  
Cotton (Organic) 99%, Elastane 1%  
QC: 151



**Larissa Shirt**  
Woodland Garlic Chalk

W Woven Tops (C)  
Cotton (organic) 100%  
QC: 152



**3/4 Appletree Top**  
Fern Sprig Island

W Jersey Tops (C)  
Bamboo (derived viscose) 70%, Cotton (organic) 30%  
QC: 165



**3/4 Embrace Shirt**  
Flower Meadow Blue Fog

W Jersey Tops (C)  
Cotton (Organic) 60%, Modal (TENDEL™) 40%  
QC: 170



**Spiral Flight Shirt**  
Cornflower Blue Fog

W Woven Tops (C)  
Cotton (organic) 100%  
QC: 172



**Bosvenning Jeggings**  
Dark Indigo Wash - G32QR

W Trousers (C)  
Cotton (Organic) 72%, Polyester 26%, Elastane 2%  
QC: 173

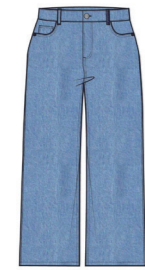

**Barnes Crops**  
Light Wash Rain Slub

W Trousers (C)  
Cotton (organic) 100%  
QC: 153



**Sailor Top**  
Breton Chalk Dark Dijon

W Jersey Tops (C)  
Cotton (organic) 100%  
QC: 154



**Nancothan Jacket**  
Chalk

W Outerwear  
Linen 55%, Cotton (Organic) 45%  
QC: 155



**Brouse Dress**  
Cyclamen Island

W Dresses  
Cotton (organic) 100%  
QC: 156



**Clover Bed Jumper**  
Croquet Island Multi

W Knitwear  
Lambswool (RWS) 80%, Recycled Nylon 20%  
QC: 174



**Sailmaker Shirt**  
Mid Wash Sand

W Woven Tops (C)  
Cotton (organic) 100%  
QC: 175



**Curves Flow Tunic**  
Cyclamen Island

W Woven Tops (C)  
Ramie 70%, Cotton (Organic) 30%  
QC: 176



**Larissa Shirt**  
Wild Woodland Clear Sky

W Woven Tops (C)  
Cotton (organic) 100%  
QC: 177



**Willow Blossom Dress**  
Woodland Garlic Maritime

W Dresses  
Cotton (organic) 100%  
QC: 178



**Tressa Cardigan**  
Waterside

W Knitwear  
Merino Wool (RWS) 65%, Recycled Nylon 30%,  
Yak 5%  
QC: 179



**Sailor Top**  
Odessa Chalk Blue Fog

W Jersey Tops (C)  
Cotton (organic) 100%  
QC: 180



**Wild Bouquet Dress**  
Little Sponge Spot Copse

W Dresses  
Cotton (organic) 96%, Elastane 4%  
QC: 181



**Calican Dress**  
Mid Wash Grain

W Dresses  
Cotton (Organic) 95%, Hemp 5%  
QC: 198



**3/4 Busy Lizzy Tunic**  
Pebble Spot Island

W Jersey Tops (C)  
Cotton (organic) 100%  
QC: 199



**Line Strokes Dress**  
Woodland Carpet Maritime

W Dresses  
Cotton (organic) 100%  
QC: 200



**Sailor Shirt**  
Falmouth Breton Horizon Chalk

W Jersey Tops (C)  
Cotton (organic) 100%  
QC: 201



**Reading Rocks Jacket**  
Mid Indigo Wash

W Outerwear  
Cotton (Organic) 99%, Elastane 1%  
QC: 182



**Cloud Chasing Jumper**  
Clear Sky

W Knitwear  
Recycled Nylon 41%, RWS Wool 56%, Elastane  
3%  
QC: 183



**Allantide Skirt**  
Francis Collage Blue Jay

W Skirts  
Viscose (LENZING™ ECOVERO™) 89%, Linen  
11%  
QC: 184



**Easel Top**  
Island

W Jersey Tops (C)  
Cotton (organic) 96%, Elastane 4%  
QC: 185



**3/4 Carwynn Dress**  
Wild Woodland Clear Sky

W Dresses  
Bamboo (derived viscose) 70%, Cotton (organic)  
30%  
QC: 202



**Shore Sighting Top**  
Ditsy Sketch Blue Jay

W Jersey Tops (C)  
Cotton (organic) 92%, Recycled Polyester 8%  
QC: 190



**Ava Dress**  
Cyclamen Maritime

W Dresses  
Cotton (Organic) 60%, Modal (TENEC™) 40%  
QC: 191



**Smallcombe Vest**  
Chalk

W Knitwear  
Cotton (organic) 100%  
QC: 192



**Winnard Top**  
Betony Chalk

W Woven Tops (C)  
Cotton (organic) 100%  
QC: 193



**Issey Trouser**  
Maritime

W Trousers (C)  
Cotton (organic) 98%, Elastane 2%  
QC: 194



**L/S Barbizan Jumper**  
Veneer Ecu Island

W Knitwear  
Organic Cotton 100%  
QC: 195



**April Dress**  
Field Flower Maritime

W Dresses  
Cotton (organic) 96%, Elastane 4%  
QC: 196



**Sailor Shirt**  
Falmouth Breton Chalk Maritime

W Jersey Tops (C)  
Cotton (organic) 100%  
QC: 197

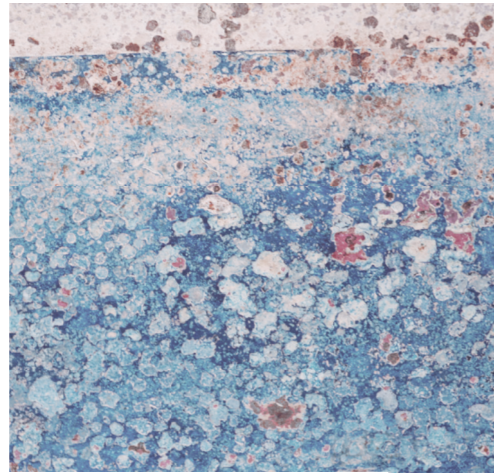

# MARSHES & MOUNTS

FEBRUARY | LAUNCH 2



**S/S April Dress**  
Reed Flower Raincloud  
W Dresses  
Cotton (organic) 96%, Elastane 4%  
QC: 211



**Forest Ridge Cardigan**  
Tomato  
W Knitwear  
Cotton (organic) 100%  
QC: 212



**Little Grebe Vest**  
Paving Path Seaway Multi  
W Knitwear  
Cotton (organic) 100%  
QC: 213



**Sailor Top**  
Mini Cornish Tomato Chalk  
W Jersey Tops (C)  
Cotton (organic) 100%  
QC: 214



**Arusha Tunic**  
Flowing Reeds Wreckage  
W Jersey Tops (C)  
Cotton (organic) 96%, Elastane 4%  
QC: 215



**Shore Foraging Tunic**  
Circle Markings Maritime  
W Jersey Tops (C)  
Cotton (organic) 100%  
QC: 217



**Sailor Top**  
Mini Cornish Canvas Chalk  
W Jersey Tops (C)  
Cotton (organic) 100%  
QC: 218



**Apple Barn Dress**  
Wetland Pasture Maritime  
W Dresses  
Viscose (LENZING™ ECOVERO™) 89%, Linen 11%  
QC: 219



**Makers Jumper**  
Wreckage  
W Knitwear  
Cotton (organic) 100%  
QC: 220



**Larissa Shirt**  
Circle Markings Chalk  
W Woven Tops (C)  
Cotton (organic) 100%  
QC: 221



**S/S Rosehip Top**  
Dried Grass Dark Citron  
W Jersey Tops (C)  
Cotton (Organic) 60%, Modal (TENCEL™) 40%  
QC: 222



**S/S Line Strokes Dress**  
Flowing Reeds Raincloud  
W Dresses  
Cotton (organic) 100%  
QC: 225



**Sailor Top**  
Falmouth Tri Breton Soft Sky  
W Jersey Tops (C)  
Cotton (organic) 100%  
QC: 226



**Brouse Dress**  
Painted Marsh Maritime  
W Dresses  
Cotton (organic) 100%  
QC: 227



**Larissa Shirt**  
Marshland Birds Dark Citron  
W Woven Tops (C)  
Cotton (organic) 100%  
QC: 228



**3/4 Appletree Top**  
Marsh Marigold Raincloud  
W Jersey Tops (C)  
Bamboo (derived viscose) 70%, Cotton (organic) 30%  
QC: 229



**3/4 Secret Cove Dress**  
Dandelion Seed Seaway

W Dresses  
Cotton (Organic) 60%, Modal (TENCEL™) 40%  
QC: 230



**Risso Top**  
Flowing Reeds Raincloud

W Jersey Tops (C)  
Cotton (Organic) 60%, Modal (TENCEL™) 40%  
QC: 231



**Nanterrow Trouser**  
Nickel

W Trousers (C)  
Cotton (Organic) 54%, Linen 46%  
QC: 232



**Garlanding Top**  
Reed Flower Raincloud

W Jersey Tops (C)  
Bamboo (derived viscose) 68%, Cotton 27%,  
Elastane 5%  
QC: 233



**Hope Cottage Blouse**  
Dandelion Seed Rosemary

W Woven Tops (C)  
Organic Cotton 100%  
QC: 234



**Pellar Dress**  
Marsh Marigold Chalk

W Dresses  
Viscose (LENZING™ ECOVERO™) 89%, Linen 11%  
QC: 235

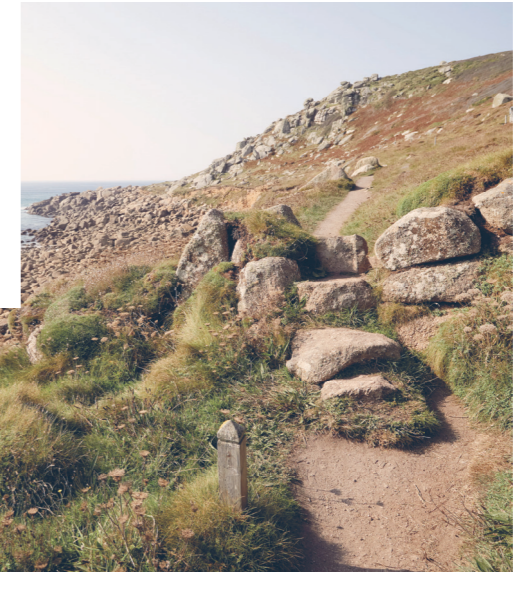

# COASTPATHS & CORNISH LANES

MARCH | LAUNCH 3



**Secret Cove Dress**  
Campion Field Maritime

W Dresses  
Cotton (Organic) 60%, Modal (TENEC™) 40%  
QC: 240



**River Cross Jumper**  
Light Squid

W Knitwear  
Cotton (organic) 100%  
QC: 241



**Rose Skirt**  
Flowery Painting Light Squid

W Skirts  
Cotton (organic) 96%, Elastane 4%  
QC: 242



**Vanessa Cardigan**  
Sedum

W Knitwear  
Cotton (organic) 100%  
QC: 243



**Arame Jacket**  
Dill

W Outerwear  
Linen 100%  
QC: 258



**Paint Pot Skirt**  
Coastal Bloom Maritime

W Skirts  
Cotton (organic) 100%  
QC: 259



**Sailor T-Shirt**  
Breton Dill Chalk

W Jersey Tops (C)  
Cotton (organic) 100%  
QC: 260



**Clear Wing Sweatshirt**  
Maritime

W Sweats  
Cotton (organic) 100%  
QC: 261



**Birch Leaf Dress**  
Coastal Bloom Chalk

W Dresses  
Viscose (Lenzing) 100%  
QC: 244



**Larissa Shirt**  
Campion Field Dill

W Woven Tops (C)  
Cotton (organic) 100%  
QC: 245



**Sweet Day Cardigan**  
Ecrú

W Knitwear  
Organic Cotton 100%  
QC: 246



**Belle Dress**  
Floral Postcards Chalk

W Dresses  
Cotton (organic) 100%  
QC: 247



**Albert Quay Crops**  
Rose

W Trousers (C)  
Cotton (organic) 98%, Elastane 2%  
QC: 262



**Mrs Treloar Shirt**  
Flowery Painting Light Squid

W Woven Tops (C)  
Cotton (organic) 100%  
QC: 263

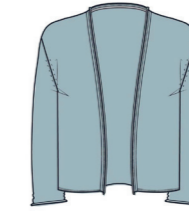

**Vanessa Cardigan**  
Reflection

W Knitwear  
Cotton (organic) 100%  
QC: 264



**Wild Bouquet Dress**  
Flowery Painting Light Squid

W Dresses  
Cotton (organic) 96%, Elastane 4%  
QC: 265



**Riding High Top**  
Laburnum Sedum

W Woven Tops (C)  
Cotton (organic) 100%  
QC: 249



**Westlin Trouser**  
Maritime

W Trousers (C)  
Organic Cotton 100%  
QC: 250



**Studio Glass Top**  
Coastal Meadow Light Squid

W Jersey Tops (C)  
Cotton (organic) 100%  
QC: 251



**Carved Wood Dress**  
Rose

W Dresses  
Linen 100%  
QC: 252



**Gentle Wave Top**  
Bud Ditsy Light Squid

W Jersey Tops (C)  
Bamboo (derived viscose) 68%, Cotton 27%,  
Elastane 5%  
QC: 266



**Poleacre Crops**  
Maritime

W Trousers (C)  
Linen 100%  
QC: 267



**Marsh Violet Dress**  
Campion Field Dill

W Dresses  
Viscose (Lenzing) 100%  
QC: 268



**Busy Lizzy Tunic**  
Flowery Painting Chalk

W Jersey Tops (C)  
Cotton (organic) 100%  
QC: 269



**Poisson Top**  
Painterly Field Chalk

W Jersey Tops (C)  
Cotton (organic) 100%  
QC: 253



**Sea Heart Culottes**  
Light Squid

W Trousers (C)  
Linen 55%, Viscose (Lenzing) 45%  
QC: 255



**Tremayne Quay Top**  
Profile Chalk Sedum

W Jersey Tops (C)  
Cotton (organic) 100%  
QC: 256



**Aventurier Tunic**  
Coastal Bloom Chalk

W Woven Tops (C)  
Cotton (organic) 100%  
QC: 257



**Chapelle Dress**  
Honeysuckles Maritime

W Dresses  
Cotton (organic) 100%  
QC: 275



**Vanessa Cardigan**  
Light Squid

W Knitwear  
Cotton (organic) 100%  
QC: 276



**S/S Helena Dress**  
Flowering Blooms Maritime

W Dresses  
Cotton (organic) 96%, Elastane 4%  
QC: 277



**Gentle Wave Top**  
Flower Sketch Grape Thistle

W Jersey Tops (C)  
Bamboo (derived viscose) 68%, Cotton 27%,  
Elastane 5%  
QC: 278



**Penderleith Shorts**  
Maritime

W Trousers (C)  
Linen 100%  
QC: 279



**Sailor T-Shirt**  
Tri Mini Cornish Reflection

W Jersey Tops (C)  
Cotton (organic) 100%  
QC: 280



**Praze Tunic**  
Anemone Vintage Watercress

W Jersey Tops (C)  
Cotton (Organic) 60%, Modal (TENEC™) 40%  
QC: 281



**Blue Hills Border Dress**  
Flowering Blooms Chalk

W Dresses  
Cotton (organic) 100%  
QC: 282



**Dipping Sun Trousers**  
Light Squid

W Trousers (C)  
Linen 100%  
QC: 296



**Wild Fennel Top**  
Light Squid

W Woven Tops (C)  
Linen 100%  
QC: 297



**Wild Bouquet Dress**  
Hedging Marks Saltwater

W Dresses  
Cotton (organic) 96%, Elastane 4%  
QC: 300



**Arame Jacket**  
Maritime

W Outerwear  
Linen 100%  
QC: 301



**Doe Path Vest**  
Cypress

W Knitwear  
Organic Cotton 100%  
QC: 283



**Larissa Shirt**  
Anemone Vintage Chalk

W Woven Tops (C)  
Cotton (organic) 100%  
QC: 284



**Oleander T-shirt**  
Salt

W Jersey Tops (C)  
Cotton (organic) 100%  
QC: 285



**Lilian Dress**  
Sketched Field Light Squid

W Dresses  
Cotton (Organic) 60%, Modal (TENEC™) 40%  
QC: 286



**Poleacre Crops**  
Fern Moss

W Trousers (C)  
Linen 100%  
QC: 302



**Appletree Top**  
Hedging Marks Saltwater

W Jersey Tops (C)  
Bamboo (derived viscose) 70%, Cotton (organic) 30%  
QC: 303



**Whirler Shorts**  
Mid Wash Cross Hatch

W Trousers (C)  
Organic Cotton 94%, Linen 6%  
QC: 304



**Kinter Jumper**  
Fern Moss

W Knitwear  
Cotton (organic) 100%  
QC: 305



**Sailor Top**  
Mini Cornish Grape Thistle

W Jersey Tops (C)  
Cotton (organic) 100%  
QC: 287



**Secret Cove Dress**  
Little Sponge Spot Watercress

W Dresses  
Cotton (Organic) 60%, Modal (TENEC™) 40%  
QC: 288



**Garden Gate Top II**  
Coastal Collection Light Squid

W Woven Tops (C)  
Cotton (organic) 100%  
QC: 290



**Albert Quay Crops**  
Salt

W Trousers (C)  
Cotton (organic) 98%, Elastane 2%  
QC: 291



**Reflection T-Shirt**  
Maritime

W Jersey Tops (C)  
Cotton (organic) 100%  
QC: 306



**S/S April Dress**  
Stone Flower Maritime

W Dresses  
Cotton (organic) 96%, Elastane 4%  
QC: 307



**Sailor Top**  
Breton Cordial Chalk

W Jersey Tops (C)  
Cotton (organic) 100%  
QC: 308



**Sunbeam Top**  
Light Wash Stream

W Woven Tops (C)  
Cotton (organic) 100%  
QC: 309



**Flower Fields Vest**  
Wildflower Stems Reflection

W Woven Tops (C)  
Cotton (organic) 100%  
QC: 292



**Vanessa Cardigan**  
Papaya

W Knitwear  
Cotton (organic) 100%  
QC: 293



**Dragonfly Tunic**  
Flowering Blooms Chalk

W Woven Tops (C)  
Cotton (organic) 100%  
QC: 294



**Green Shank Sweatshirt**  
Heath

W Sweats  
Cotton (organic) 100%  
QC: 295



**Through the Woods Skirt**  
Light Wash Stream

W Skirts  
Cotton (organic) 100%  
QC: 310



**Larissa Shirt**  
Lino Foxglove Chalk

W Woven Tops (C)  
Cotton (organic) 100%  
QC: 311



**Doe Path Vest**  
Cordial

W Knitwear  
Organic Cotton 100%  
QC: 312



**Top Terrace Dress**  
Ink Stamp Floral Chalk

W Dresses  
Cotton (organic) 100%  
QC: 313





**Chateaux Dress**  
Lino Foxglove Marine  
W Dresses  
Cotton (organic) 100%  
QC: 315



**Kinter Jumper**  
Saltwater  
W Knitwear  
Cotton (organic) 100%  
QC: 316



**Rushmaker Shirt**  
Stone Flower Saltwater  
W Woven Tops (C)  
Cotton (organic) 100%  
QC: 317



**Albert Quay Crops**  
Cypress  
W Trousers (C)  
Cotton (organic) 98%, Elastane 2%  
QC: 318



**Gypsophilia Top**  
Shaded Flowers Chalk  
W Jersey Tops (C)  
Cotton (organic) 100%  
QC: 319



**Grass Wave Dress**  
Cassis  
W Dresses  
Linen 100%  
QC: 320



**Countryside Tunic**  
Stone Flower Saltwater  
W Jersey Tops (C)  
Cotton (organic) 100%  
QC: 321



**Westlight Jumpsuit**  
Shaded Flowers Maritime  
W Jumpsuits & Dungarees  
Cotton (Organic) 60%, Modal (TENCEL™) 40%  
QC: 325



**Country House Jacket**  
Pear  
W Outerwear  
Linen 100%  
QC: 326



**Albert Quay Crops**  
Maritime  
W Trousers (C)  
Cotton (organic) 98%, Elastane 2%  
QC: 327



**Garden Plot Shirt**  
Ink Stamp Floral Chalk  
W Woven Tops (C)  
Cotton (organic) 100%  
QC: 328



**Gull Rock Jumper**  
Aran  
W Knitwear  
Cotton (organic) 100%  
QC: 329



**Beach Road Shirt**  
Fern Moss  
W Woven Tops (C)  
Linen 100%  
QC: 330



**Herb Garden Top**  
Wild Carrot Sprigs Maritime  
W Jersey Tops (C)  
Bamboo (derived viscose) 70%, Cotton (organic) 30%  
QC: 331

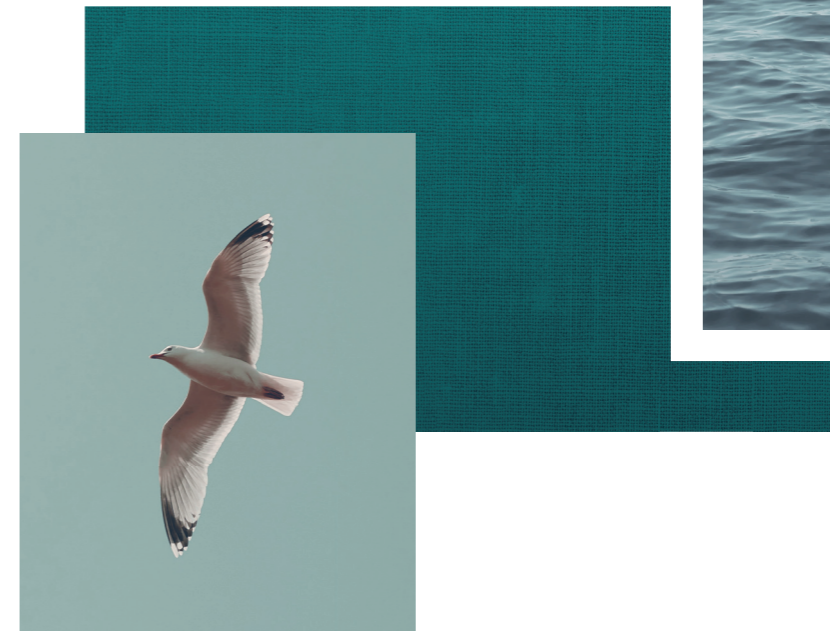
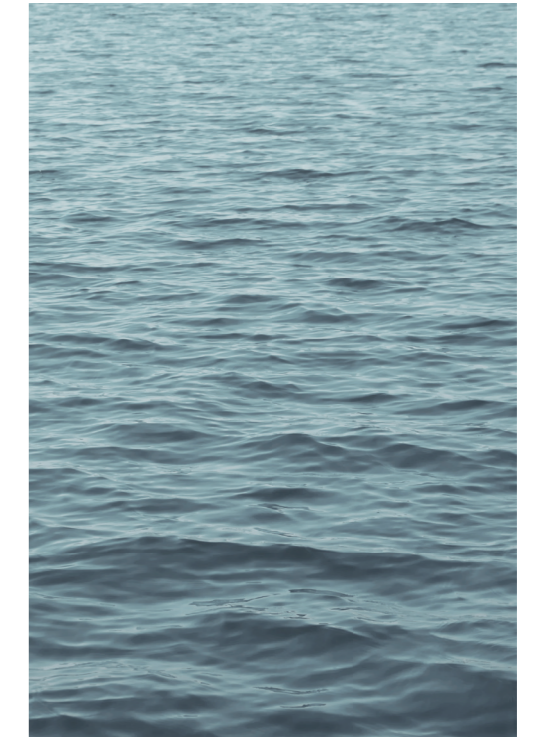

# CREEKS & WATERWAYS

APRIL | LAUNCH 4



**S/S April Dress**  
Helford Boats Dark Wreckage

W Dresses  
Cotton (organic) 96%, Elastane 4%  
QC: 340



**Sailor T-Shirt**  
Breton Sea Mist Helford

W Jersey Tops (C)  
Cotton (organic) 100%  
QC: 341



**Bassett Wood Dress**  
Laburnum Helford

W Dresses  
Cotton (organic) 100%  
QC: 342



**Vanessa Cardigan**  
Dark Wreckage

W Knitwear  
Cotton (organic) 100%  
QC: 343



**Arame Jacket**  
Clover

W Outerwear  
Linen 100%  
QC: 357



**Cobbs Well Top**  
Kelp Forest Chalk

W Woven Tops (C)  
Cotton (organic) 100%  
QC: 358



**Wavescape Trousers**  
Dark Wreckage

W Trousers (C)  
Linen 55%, Viscose (Lenzing) 45%  
QC: 359



**Knavock Jumper**  
Mini Cornish Helford Multi

W Knitwear  
Cotton (organic) 80%, Linen 20%  
QC: 360



**Cliff Road Skirt II**  
Kelp Forest Chalk

W Skirts  
Organic Cotton 100%  
QC: 344



**Appletree Top**  
Clover

W Jersey Tops (C)  
Cotton (organic) 100%  
QC: 345



**S/S Killiow Tunic**  
Water Floral Helford

W Jersey Tops (C)  
Bamboo (derived viscose) 68%, Cotton (organic) 27%, Elastane 5%  
QC: 346



**En Plein Air Culottes**  
Sand Dune

W Trousers (C)  
Linen 100%  
QC: 347



**Larissa Shirt**  
Helford Birds Ocean Drift

W Woven Tops (C)  
Cotton (organic) 100%  
QC: 361



**Belle Dress**  
Driftwood Marks Chalk

W Dresses  
Cotton (organic) 100%  
QC: 362



**Op Art Tunic**  
Riverbed Floral Chalk

W Woven Tops (C)  
Cotton (organic) 100%  
QC: 363



**Rose Trellis Jumpsuit**  
Tidal Floral Maritime

W Jumpsuits & Dungarees  
Cotton (Organic) 60%, Modal (TENEC™) 40%  
QC: 364



**Sailor Top**  
Tri Breton Chalk Helford

W Jersey Tops (C)  
Cotton (organic) 100%  
QC: 348



**Line Strokes Skirt**  
Creekside Floral Maritime

W Skirts  
Cotton (organic) 100%  
QC: 349



**Brittlestar Tunic**  
Clover

W Woven Tops (C)  
Linen 55%, Viscose (Lenzing) 45%  
QC: 350



**Studio Glass Top**  
Creekside Floral Chalk

W Jersey Tops (C)  
Cotton (organic) 100%  
QC: 351



**Pier View Dress**  
Riverbed Floral Sea Mist

W Dresses  
Cotton (organic) 96%, Elastane 4%  
QC: 365



**Little Croft Tunic**  
Maritime

W Woven Tops (C)  
Linen 100%  
QC: 366



**Sailor T-Shirt**  
Breton Sailboats Chalk

W Jersey Tops (C)  
Cotton (organic) 100%  
QC: 370



**Little Grebe Vest**  
Seaglass Sailboats Multi

W Knitwear  
Cotton (organic) 100%  
QC: 371



**Draw Kiln Dress**  
Dark Wreckage

W Dresses  
Linen 100%  
QC: 352



**Embrace Shirt**  
Crayon Spot Dark Wreckage

W Jersey Tops (C)  
Cotton (Organic) 60%, Modal (TENEC™) 40%  
QC: 353



**Appletree Top**  
Seaweed Swirl Maritime

W Jersey Tops (C)  
Bamboo (derived viscose) 70%, Cotton (organic) 30%  
QC: 355



**River Cove Dress**  
River Spot Maritime

W Dresses  
Linen 56%, Cotton (organic) 44%  
QC: 356



**Tide Flow Trouser**  
Chalk

W Trousers (C)  
Linen 100%  
QC: 372



**Tideline Sweatshirt**  
Amaranthe Chalk Rudder

W Sweats  
Cotton (organic) 100%  
QC: 373



**Charlotte Dress**  
Waterway Floral Chalk

W Dresses  
Cotton (organic) 100%  
QC: 374



**Arame Jacket**  
Rudder

W Outerwear  
Linen 100%  
QC: 375



**S/S Misty Sky Shirt**  
Inky Camellia Sailboats

W Jersey Tops (C)  
Cotton (Organic) 60%, Modal (TENCEL™) 40%  
QC: 376



**Chapelle Dress**  
Looping Floral Dark Voyage

W Dresses  
Cotton (organic) 100%  
QC: 377



**Sailor Top**  
Shore Chalk Blue Haze

W Jersey Tops (C)  
Cotton (organic) 100%  
QC: 378



**Pier View Dress**  
River Birds Sailboats

W Dresses  
Cotton (organic) 96%, Elastane 4%  
QC: 379



**Copseland T-Shirt**  
Tri Pellitras Chalk Relish

W Jersey Tops (C)  
Cotton (organic) 100%  
QC: 393



**Lighthouse Station Vest**  
Sea Flower Dark Voyage

W Woven Tops (C)  
Linen 100%  
QC: 394



**Bright Wave Sweatshirt**  
Tide Lines Chalk

W Sweats  
Cotton (organic) 100%

QC: 380



**Shale Way Dress**  
Saltwater Fish Maritime

W Dresses  
Cotton (organic) 100%

QC: 381



**S/S Star Dance Tunic**  
Seaweed Frond Chalk

W Jersey Tops (C)  
Bamboo (derived viscose) 68%, Cotton (organic) 27%, Elastane 5%

QC: 382



**Herb Garden Top**  
Seaweed Floral Rudder

W Jersey Tops (C)  
Bamboo (derived viscose) 70%, Cotton (organic) 30%

QC: 383



**S/S Line Strokes Dress**  
Inky Camellia Rudder

W Dresses  
Cotton (organic) 100%

QC: 385



**Canary Vest**  
Veneer Chalk Maritime

W Knitwear  
Cotton (organic) 100%

QC: 386



**Castle Beach Cardigan Stripe**  
Porthole Maritime Chalk

W Knitwear  
Cotton (organic) 100%

QC: 387



**Rosewell Farm Skirt II**  
Rudder

W Skirts  
Linen 100%

QC: 388



**Larissa Shirt**  
River Birds Chalk

W Woven Tops (C)  
Cotton (organic) 100%

QC: 389



**River Cove Dress**  
Sea Flower Dark Voyage

W Dresses  
Linen 56%, Cotton (organic) 44%

QC: 390



**Op Art Tunic**  
Waterway Floral Rudder Chalk

W Woven Tops (C)  
Cotton (organic) 100%

QC: 391



**Cartway Dress**  
Sea Cave

W Dresses  
Cotton (organic) 100%

QC: 392

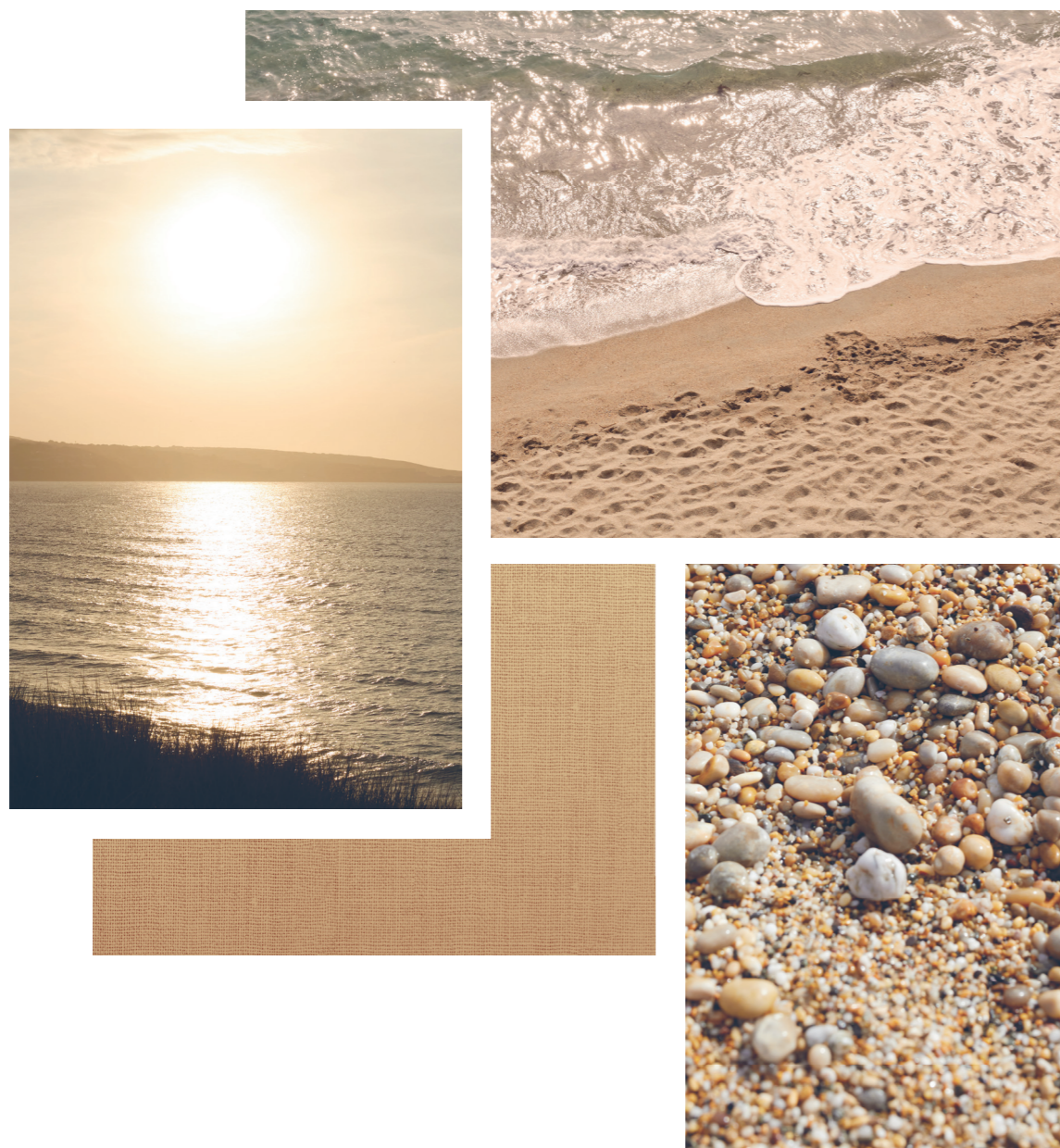

  
**SECRET BEACHES  
& HIDDEN BAYS**

MAY | LAUNCH 5



**Sky Beyond Dress**  
Sea Frond Chalk

W Dresses  
Cotton (organic) 100%  
QC: 400



**Tinners Way Cardigan**  
Pool

W Knitwear  
Cotton (organic) 100%  
QC: 401



**S/S Veronica Dress**  
Little Sponge Spot Pool

W Dresses  
Cotton (organic) 96%, Elastane 4%  
QC: 402



**Gwynver Jumper**  
Mini Cornish Pool Mix

W Knitwear  
Cotton (organic) 80% Linen 20%  
QC: 403



**Sea Heart Culottes**  
Basket

W Trousers (C)  
Linen 55%, Viscose (Lenzing) 45%  
QC: 404



**Rushmaker Shirt**  
Linework Floral Chalk

W Woven Tops (C)  
Cotton (organic) 100%  
QC: 405



**Top Shell Dress**  
Sketchbook Abstract Pool

W Dresses  
Cotton (organic) 100%  
QC: 406



**Abbey Pool Jumpsuit**  
Dark Balsam

W Jumpsuits & Dungarees  
Linen 55%, Viscose (Lenzing) 45%  
QC: 407



**Canary Vest**  
Husk

W Knitwear  
Cotton (organic) 100%  
QC: 408



**Clear Water Skirt**  
Sea Frond Inkwell

W Skirts  
Cotton (Organic) 60%, Modal (TENCEL™) 40%  
QC: 409



**Blackberry Cope Dress**  
Dune Fronds Heather

W Dresses  
Cotton (organic) 100%  
QC: 410



**Wild Plain Vest (V1)**  
Bird Egg

W Jersey Tops (C)  
Cotton (organic) 95%, Elastane 5%  
QC: 411



**Peaceful Haven Culottes**  
Sea Frond Chalk

W Trousers (C)  
Linen 100%  
QC: 412



**Colour Study Top**  
Sea Frond Chalk

W Woven Tops (C)  
Linen 100%  
QC: 413



**Stannary Short**  
Dark Balsam

W Trousers (C)  
Cotton (organic) 100%  
QC: 414



**Draw Kiln Dress**  
Chalk

W Dresses  
Linen 100%  
QC: 415

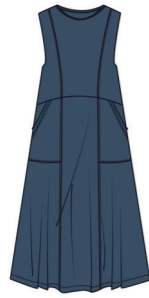

**Sleeveless Grass Wave Dress**  
Pool

W Dresses  
Linen 100%  
QC: 420



**Sailor T-Shirt**  
Breton Viola Chalk

W Jersey Tops (C)  
Cotton (organic) 100%  
QC: 421



**S/S Helena Dress**  
Beach Stones Pool

W Dresses  
Cotton (organic) 96%, Elastane 4%  
QC: 422



**Cobbs Well Top**  
Linework Floral Pool

W Woven Tops (C)  
Cotton (organic) 100%  
QC: 423



**Belle Dress**  
Dune Marks Chalk

W Dresses  
Cotton (organic) 100%  
QC: 437



**Larissa Shirt**  
Dune Fronds Heather

W Woven Tops (C)  
Cotton (organic) 100%  
QC: 438



**Poisson Top**  
Dune Marks Inkwell

W Jersey Tops (C)  
Cotton (organic) 100%  
QC: 439



**En Plein Air Culottes**  
Heather

W Trousers (C)  
Linen 100%  
QC: 440



**Rosehill Jumper**  
Thistle

W Knitwear  
Cotton (organic) 100%  
QC: 424



**Larissa Shirt**  
Linework Floral Basket

W Woven Tops (C)  
Cotton (organic) 100%  
QC: 425



**Guelder Rose Dress**  
Linework Floral Pool

W Dresses  
Cotton (organic) 100%  
QC: 426



**Oleander T-shirt**  
Dune Fronds Pool

W Jersey Tops (C)  
Cotton (organic) 100%  
QC: 427



**Chateaux Dress**  
Dune Marks Inkwell

W Dresses  
Cotton (organic) 100%  
QC: 441



**Larissa Shirt**  
Pocket Shells Chalk

W Woven Tops (C)  
Cotton (organic) 100%  
QC: 442



**S/L Sanderling Dress**  
Dune Marks Pool

W Dresses  
Bamboo (derived viscose) 68%, Cotton (organic) 27%, Elastane 5%  
QC: 443



**Shelter Bay Dress**  
Linework Floral Heather

W Dresses  
Cotton (organic) 100%  
QC: 428



**Shell Back Top**  
Dune Marks Chalk

W Jersey Tops (C)  
Cotton (Organic) 60%, Modal (TENCEL™) 40%  
QC: 429



**Rosewell Farm Skirt II**  
Dark Balsam

W Skirts  
Linen 100%  
QC: 430



**Sailor Top**  
Quad Mini Cornish Bird Egg

W Jersey Tops (C)  
Cotton (organic) 100%  
QC: 431



**S/S Flower Bud Dress**  
Pocket Shells Dark Balsam

W Dresses  
Bamboo (derived viscose) 68%, Cotton (organic) 27%, Elastane 5%  
QC: 432



**Summer Soul Dress**  
Linework Floral Basket

W Dresses  
Cotton (organic) 100%  
QC: 433



**Sea Drift Dress**  
Pocket Shells Inkwell

W Dresses  
Organic Cotton 57%, Linen 43%  
QC: 435



**Watercolour Sketch Top**  
Beach Stones Bird Egg

W Woven Tops (C)  
Cotton (organic) 100%  
QC: 436



# MEADOWS & PASTURES

JUNE | LAUNCH 6



**Sailor T-Shirt**  
Mini Cornish Honeydew Chalk  
W Jersey Tops (C)  
Cotton (organic) 100%  
QC: 450



**Wild Bouquet Dress**  
Garden Lawn Heron  
W Dresses  
Cotton (organic) 96%, Elastane 4%  
QC: 451



**Swallow Hill Skirt**  
Quilt Abstract Mix  
W Skirts  
Cotton (organic) 100%  
QC: 452



**Copeland T-Shirt**  
Tomato  
W Jersey Tops (C)  
Cotton (organic) 100%  
QC: 453



**Through the Woods Skirt**  
Chalk  
W Skirts  
Cotton (organic) 100%  
QC: 454



**Wheatear Top**  
Chalk  
W Woven Tops (C)  
Cotton (organic) 100%  
QC: 455



**Charlotte Dress**  
Brushed Leaf Dark Sienna  
W Dresses  
Cotton (organic) 100%  
QC: 456



**Belle Dress**  
Quilt Star Chalk  
W Dresses  
Cotton (organic) 100%  
QC: 457



**Maria Cardigan**  
Tomato  
W Knitwear  
Cotton (organic) 100%  
QC: 458



**Beach Glass Dress**  
Poppy Meadow Heron  
W Dresses  
Cotton (organic) 100%  
QC: 459



**Larissa Shirt**  
Meadow Birds Chalk  
W Woven Tops (C)  
Cotton (organic) 100%  
QC: 460



**Aventurier Tunic**  
Crayon Poppy Heron  
W Woven Tops (C)  
Cotton (organic) 100%  
QC: 461



**Deep Water Dress**  
Folky Poppy Inkwell  
W Dresses  
Cotton (organic) 96%, Elastane 4%  
QC: 462



**Changing Tide Top**  
Field Grass Chalk  
W Jersey Tops (C)  
Cotton (Organic) 60%, Modal (TENCEL™) 40%  
QC: 463



**Sleeveless Meadowsweet Dress**  
Meadow Border Tomato  
W Dresses  
Viscose (Lenzing) 100%  
QC: 465



**Sailor Top**  
Odessa Chalk Heron  
W Jersey Tops (C)  
Cotton (organic) 100%  
QC: 466



**Appletree Top**  
Carved Stems Tomato

W Jersey Tops (C)  
Bamboo (derived viscose) 70%, Cotton (organic) 30%  
QC: 467



**Top Shell Dress**  
Carved Stems Inkwell

W Dresses  
Cotton (organic) 100%  
QC: 468



**Appletree Top**  
Folkly Poppy Inkwell

W Jersey Tops (C)  
Bamboo (derived viscose) 70%, Cotton (organic) 30%  
QC: 469



**Rushmaker Shirt**  
Wheat Harvest Moss

W Woven Tops (C)  
Cotton (organic) 100%  
QC: 470



**Mrs Treloar Shirt**  
Botanical Stems Maritime

W Woven Tops (C)  
Cotton (organic) 100%  
QC: 487



**Decorative Arts Top**  
Field Sketch Seedling

W Jersey Tops (C)  
Cotton (organic) 100%  
QC: 488



**Binnacle Vest**  
Lupin

W Woven Tops (C)  
Cotton (organic) 100%  
QC: 490



**Misty Day Skirt**  
Lupin

W Skirts  
Cotton (organic) 100%  
QC: 491



**Lowland Heather Dress**  
Penny Bun Pear

W Dresses  
Cotton (organic) 100%  
QC: 475



**Millbank Top**  
Palette Testers Maritime

W Jersey Tops (C)  
Bamboo (derived viscose) 68%, Cotton (organic) 27%, Elastane 5%  
QC: 476

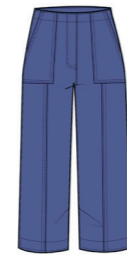

**Poleacre Crops**  
Lupin

W Trousers (C)  
Linen 100%  
QC: 477



**Larissa Shirt**  
Agapanthus Lino Chalk

W Woven Tops (C)  
Cotton (organic) 100%  
QC: 478



**Bryher View Top**  
Profile Chalk Lupin

W Jersey Tops (C)  
Cotton (organic) 100%  
QC: 492



**Paint Pot Skirt**  
Field Sketch Seedling

W Skirts  
Cotton (organic) 100%  
QC: 493



**S/S Veronica Dress**  
Agapanthus Lino Lupin

W Dresses  
Cotton (organic) 96%, Elastane 4%  
QC: 494



**Bodelva Dress**  
Palette Testers Maritime

W Dresses  
Cotton (organic) 100%  
QC: 495



**Wennili Dress**  
Field Sketch Cut Stem

W Dresses  
Bamboo (derived viscose) 68%, Cotton (organic) 27%, Elastane 5%  
QC: 479



**Sailor Top**  
Breton Chalk Cut Stem

W Jersey Tops (C)  
Cotton (organic) 100%  
QC: 480



**Silene Dress**  
Botanical Stems Maritime

W Dresses  
Bamboo (derived viscose) 68%, Cotton (organic) 27%, Elastane 5%  
QC: 481



**Maria Cardigan**  
Pear

W Knitwear  
Cotton (organic) 100%  
QC: 482



**Martlet Vest**  
Penny Bun Pear

W Woven Tops (C)  
Cotton (organic) 100%  
QC: 496



**S/S Rizzo Top**  
Little Echinacea Lupin

W Jersey Tops (C)  
Cotton (Organic) 60%, Modal (TENCEL™) 40%  
QC: 497



**Blackberry Cypse Dress**  
Printed Patchwork Lupin

W Dresses  
Cotton (organic) 100%  
QC: 498



**Sky Beyond Dress**  
Agapanthus Lino Chalk

W Dresses  
Cotton (organic) 100%  
QC: 483



**Garden Gate Top II**  
Floral Sprinkle Lupin

W Woven Tops (C)  
Cotton (organic) 100%  
QC: 484



**Mainland Dress**  
Meadow Harebells Maritime

W Dresses  
Cotton (organic) 100%  
QC: 485



**Herb Garden Top**  
Meadow Pickings Chalk

W Jersey Tops (C)  
Bamboo (derived viscose) 70%, Cotton (organic) 30%  
QC: 486

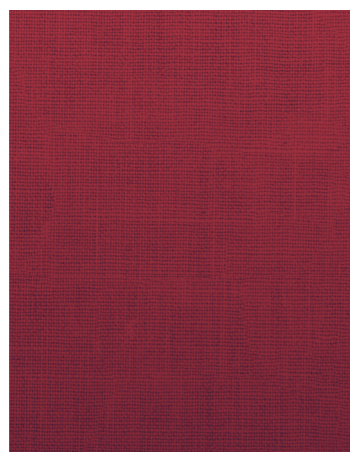

# SLEEPWEAR

FEBRUARY | LAUNCH 2



**Pottering Gown**  
Kelp Forest Reflection

W Sleep & Loungewear  
Cotton (organic) 100%  
QC: 500



**Nesting Bird Pyjamas**  
Kelp Forest Reflection

W Sleep & Loungewear  
Cotton (organic) 100%  
QC: 501



**Nesting Bird Pyjamas**  
Companion Border Seathrift

W Sleep & Loungewear  
Cotton (organic) 100%  
QC: 502



**View Point Pyjamas**  
Woodland Garlic Dark Dijon

W Sleep & Loungewear  
Cotton (organic) 100%  
QC: 503



**Tree Shadow Pyjamas**  
Naive Carving Wade

W Sleep & Loungewear  
Cotton (organic) 96%, Elastane 4%  
QC: 504

## LAUNCH 3



**Moonflower Pyjama Set**  
Riverbed Floral Mainsail

W Sleep & Loungewear  
Cotton (organic) 100%  
QC: 505



**Senara Pyjamas - Check**  
Quartz Mini Pebble Multi

W Sleep & Loungewear  
Cotton (organic) 100%  
QC: 507





SEASALT  
**RAIN**<sup>®</sup>

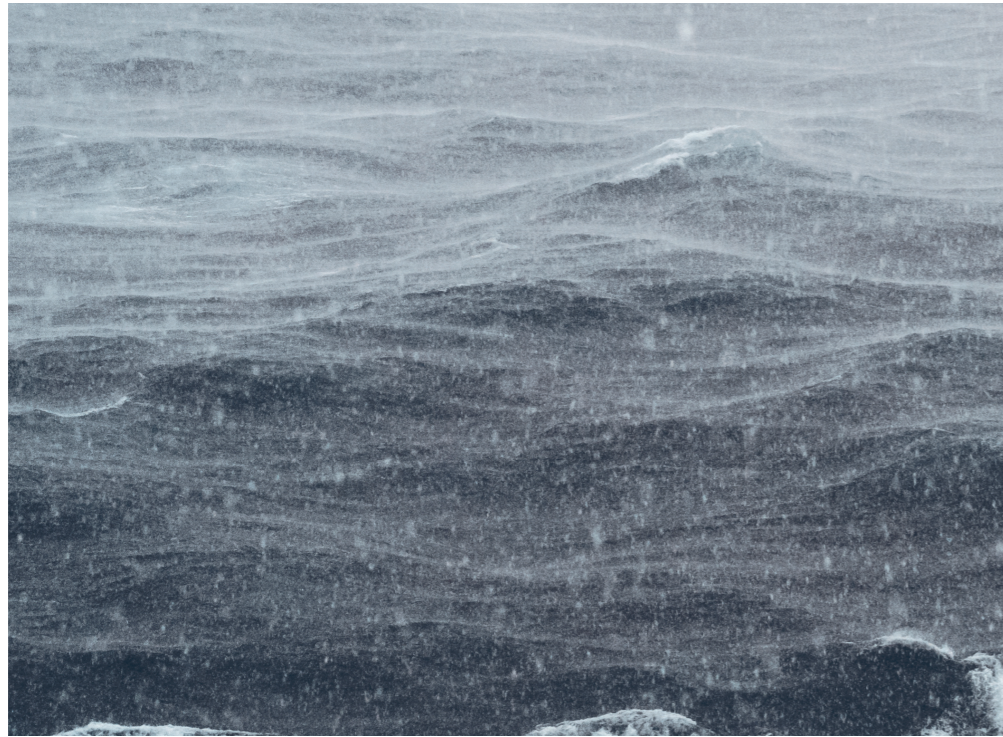

**WATERPROOF**  
**BREATHABLE**  
**MADE TO LAST**

LAUNCH 2



**Blue Depth Jacket**  
Cassis  
W Waterproofs  
Cotton (organic) 100%  
QC: 549



**Coverack Coat II**  
Copse  
W Waterproofs  
Cotton (Organic) 70%, Recycled Nylon 30%  
QC: 550



**Coverack Coat II**  
Driftwood  
W Waterproofs  
Cotton (Organic) 70%, Recycled Nylon 30%  
QC: 551



**Coverack Coat II**  
Raincloud  
W Waterproofs  
Cotton (Organic) 70%, Recycled Nylon 30%  
QC: 552



**Coverack Coat II**  
Sedum  
W Waterproofs  
Cotton (Organic) 70%, Recycled Nylon 30%  
QC: 553



**The Reversible Raincoat**  
Rain Showers Maritime Chalk  
W Waterproofs  
Recycled Polyester 100%  
QC: 555



**The Reversible Raincoat**  
Sunglow  
W Waterproofs  
Polyester Recycled 100%  
QC: 556



**Cloudburst Mac**  
Light Wash Wave  
W Waterproofs  
Cotton (organic) 100%  
QC: 557



**Cloudburst Mac**  
Tomato  
W Waterproofs  
Cotton (organic) 100%  
QC: 558



**Penweathers Trench Coat**  
Inkwell  
W Waterproofs  
Organic Cotton 100%  
QC: 560



**Penweathers Trench Coat**  
Light Nori  
W Waterproofs  
Organic Cotton 100%  
QC: 561



**Penweathers Trench Coat**  
Driftwood  
W Waterproofs  
Organic Cotton 100%  
QC: 562



**Fulmar Coat**  
Enamel  
W Waterproofs  
Cotton (Organic) 68%, Recycled Nylon 32%  
QC: 563



**Fulmar Coat**  
Sunglow  
W Waterproofs  
Cotton (Organic) 68%, Recycled Nylon 32%  
QC: 564



**Fulmar Coat**  
Night Sea  
W Waterproofs  
Cotton (Organic) 68%, Recycled Nylon 32%  
QC: 565



**Waterway Jacket**  
Laurel  
W Waterproofs  
Cotton (Organic) 70%, Recycled Nylon 30%  
QC: 566

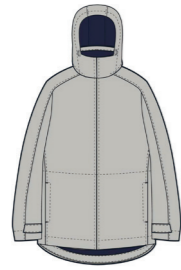

**Waterway Jacket**  
Driftwood

W Waterproofs  
Cotton (Organic) 70%, Recycled Nylon 30%  
QC: 567

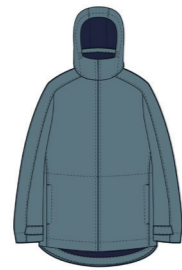

**Waterway Jacket**  
Wade

W Waterproofs  
Cotton (Organic) 70%, Recycled Nylon 30%  
QC: 568



**Mistborne Packable Coat**  
Laurel

W Waterproofs  
Recycled Nylon 100%  
QC: 569

LAUNCH 3



**Pack It Jacket III**  
In Flight Maritime

W Waterproofs  
Polyester Recycled 100%  
QC: 575



**Pack It Jacket III**  
Half Moons Chalk

W Waterproofs  
Polyester Recycled 100%  
QC: 576



ACCESSORIES

# BAGS

## LAUNCH 1



**Singing Water Bag**  
River Stripe Chalk

W Bags  
Organic Cotton 100%  
QC: 603



**Singing Water Bag**  
Flowering Blooms Chalk

W Bags  
Organic Cotton 100%  
QC: 604



**Singing Water Bag**  
Watercress

W Bags  
Organic Cotton 100%  
QC: 605



**Artists Quarter Satchel**  
Onyx

W Bags  
Leather 100%  
QC: 606



**Cute Jute**  
Marazion Heron Clear Sky

W Shopping Bags  
Jute 100%  
QC: 627



**Jute Shopper**  
Frenchmans Creek Marine

W Shopping Bags  
Jute 100%  
QC: 628



**Jute Shopper**  
Polly Joke Poppies Heath

W Shopping Bags  
Jute 100%  
QC: 629



**Jute Shopper**  
Ocean Gannets Sailboats

W Shopping Bags  
Jute 100%  
QC: 630



**Breany Cross-Body Bag**  
Maritime

W Bags  
Leather 100%  
QC: 607



**Kelsey Phone Wallet**  
Tan

W Bags  
Leather 100%  
QC: 608



**Laren Phone Pouch**  
Copse

W Bags  
Leather 100%  
QC: 609



**Kevern Cross Body Bag**  
Maritime

W Bags  
Organic Cotton 100%  
QC: 615



**Jute Shopper**  
Honeysuckles Chalk

W Shopping Bags  
Jute 100%  
QC: 631



**Foldaway Canvas Shopper**  
Linear Shell Sketch Pear

W Shopping Bags  
Organic Cotton 100%  
QC: 632



**Foldaway Canvas Shopper**  
Dandelion Seed Rosemary Chalk

W Shopping Bags  
Organic Cotton 100%  
QC: 633



**Foldaway Canvas Shopper**  
Wild Woodland Blue Jay

W Shopping Bags  
Organic Cotton 100%  
QC: 634



**Kevern Cross Body Bag**  
Light Olive

W Bags  
Organic Cotton 100%  
QC: 616



**Carwinion Crossbody Bag**  
Maritime

W Bags  
Organic Cotton 100%  
QC: 617



**Carwinion Crossbody Bag**  
Deep Copper

W Bags  
Organic Cotton 100%  
QC: 618



**Carwinion Crossbody Bag**  
Wade

W Bags  
Organic Cotton 100%  
QC: 619



**Foldaway Canvas Shopper**  
Moorland Leaves Buddleia

W Shopping Bags  
Organic Cotton 100%  
QC: 635



**Daytripper Backpack**  
Light Olive

W Bags  
Organic Cotton 100%  
QC: 620



**Daytripper Backpack**  
Maritime

W Bags  
Organic Cotton 100%  
QC: 621



**Cute Jute**  
Curious Otter Seaway

W Shopping Bags  
Jute 100%  
QC: 625



**Cute Jute**  
Blue Butterfly Watercress

W Shopping Bags  
Jute 100%  
QC: 626

# HANDYBANDS

## LAUNCH 1

## LAUNCH 3



**Handyband**  
Water Flower Ramble

W Neckwear  
Cotton (organic) 96%, Elastane 4%  
QC: 640



**Handyband**  
Floral Terrain Squall

W Neckwear  
Cotton (organic) 96%, Elastane 4%  
QC: 641



**Handyband**  
Floral Moor Chalk

W Neckwear  
Cotton (organic) 96%, Elastane 4%  
QC: 642



**Handyband**  
Leaf Quilt Maritime

W Neckwear  
Cotton (organic) 96%, Elastane 4%  
QC: 643



**Handyband**  
Flowery Painting Chalk

W Neckwear  
Cotton (organic) 96%, Elastane 4%  
QC: 735



**Handyband**  
Campion Field Dill

W Neckwear  
Cotton (organic) 96%, Elastane 4%  
QC: 736



**Handyband**  
Coastal Bloom Maritime

W Neckwear  
Cotton (organic) 96%, Elastane 4%  
QC: 737



**Handyband**  
Flowering Blooms Maritime

W Neckwear  
Cotton (organic) 96%, Elastane 4%  
QC: 738



**Handyband**  
Field Flower Chalk

W Neckwear  
Cotton (organic) 96%, Elastane 4%  
QC: 644



**Handyband**  
In Flight Raincloud

W Neckwear  
Cotton (organic) 96%, Elastane 4%  
QC: 645



**Handyband**  
Woodland Carpet Maritime

W Neckwear  
Cotton (organic) 96%, Elastane 4%  
QC: 646



**Handyband**  
Leafy Bloom Dark Dijon

W Neckwear  
Cotton (organic) 96%, Elastane 4%  
QC: 647



**Handyband**  
Passionflower Grape Thistle

W Neckwear  
Cotton (organic) 96%, Elastane 4%  
QC: 739



**Handyband**  
Fern Sprig Marine

W Neckwear  
Cotton (organic) 96%, Elastane 4%  
QC: 648



**Handyband**  
Budding Lawn Chalk

W Neckwear  
Cotton (organic) 96%, Elastane 4%  
QC: 649



**Handyband**  
Dandelion Seed Seaway

W Neckwear  
Cotton (organic) 96%, Elastane 4%  
QC: 650

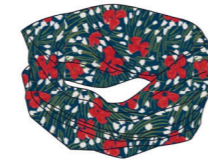

**Handyband**  
Reed Flower Raincloud

W Neckwear  
Cotton (organic) 96%, Elastane 4%  
QC: 651



**Handyband**  
Grassy Shoots Raincloud

W Neckwear  
Cotton (organic) 96%, Elastane 4%  
QC: 652



**Handyband**  
Marsh Marigold Chalk

W Neckwear  
Cotton (organic) 96%, Elastane 4%  
QC: 653



**Handyband**  
Dried Grass Wreckage

W Neckwear  
Cotton (organic) 96%, Elastane 4%  
QC: 654

## NOTES

---



---



---



---



---



---



---



---

# SCARVES

## LAUNCH 4

## LAUNCH 1

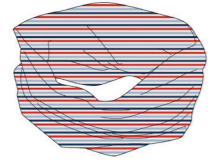

**Handyband**  
Tri Pellitras Chalk Relish  
W Neckwear  
Cotton (organic) 96%, Elastane 4%  
QC: 745



**Handyband**  
River Birds Sailboats  
W Neckwear  
Cotton (organic) 96%, Elastane 4%  
QC: 746



**Handyband**  
Inky Camellia Rudder  
W Neckwear  
Cotton (organic) 96%, Elastane 4%  
QC: 747



**Handyband**  
Waterway Floral Chalk  
W Neckwear  
Cotton (organic) 96%, Elastane 4%  
QC: 748



**Summer Scarf**  
Floral Terrain Chalk  
W Neckwear  
Organic Cotton 60%, Lenzing Modal 40%  
QC: 660

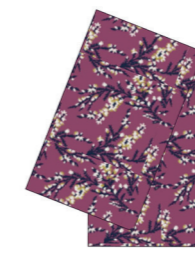

**Pretty Printed Scarf**  
Heather Sketch Buddleia  
W Neckwear  
Wool RWS 100%  
QC: 661



**New Everyday Scarf**  
Turnstone Scene Squall  
W Neckwear  
Cotton (organic) 100%  
QC: 662



**Pretty Printed Scarf**  
Fern Sprig Dark Dijon  
W Neckwear  
Wool RWS 100%  
QC: 663



**Handyband**  
Waterway Leaves Dark Voyage  
W Neckwear  
Cotton (organic) 96%, Elastane 4%  
QC: 749



**Pretty Circle Scarf**  
Woodland Garlic Clear Sky  
W Neckwear  
Wool RWS 100%  
QC: 664



**Pretty Circle Scarf**  
Woodland Garlic Chalk  
W Neckwear  
Wool RWS 100%  
QC: 665



**New Everyday Scarf**  
Marsh Marigold Chalk  
W Neckwear  
Cotton (organic) 100%  
QC: 666



**Pretty Circle Scarf**  
Painted Marsh Chalk  
W Neckwear  
Wool RWS 100%  
QC: 667

## LAUNCH 5



**Handyband**  
Folky Poppy Heron  
W Neckwear  
Cotton (organic) 96%, Elastane 4%  
QC: 770

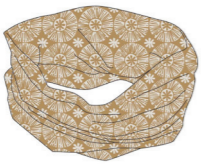

**Handyband**  
Weave Stamp Dark Sienna  
W Neckwear  
Cotton (organic) 96%, Elastane 4%  
QC: 771



**Handyband**  
Hand Quilting Mix  
W Neckwear  
Cotton (organic) 96%, Elastane 4%  
QC: 772

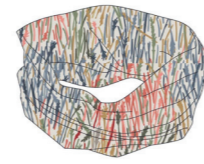

**Handyband**  
Field Grass Chalk  
W Neckwear  
Cotton (organic) 96%, Elastane 4%  
QC: 773



**Summer Scarf**  
Flowing Reeds Raincloud  
W Neckwear  
Organic Cotton 60%, Lenzing Modal 40%  
QC: 668

LAUNCH 3



**Summer Scarf**  
Flowering Border Chalk

W Neckwear  
Organic Cotton 60%, Lenzing Modal 40%  
QC: 740

**Pretty Printed Scarf**  
Half Moons Chalk

W Neckwear  
Wool RWS 100%  
QC: 741

**New Everyday Scarf**  
Flowery Painting Border Chalk

W Neckwear  
Cotton (organic) 100%  
QC: 742

HATS

LAUNCH 3

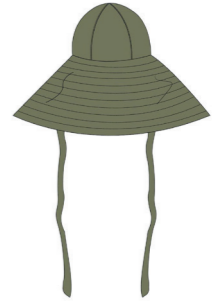
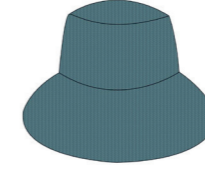
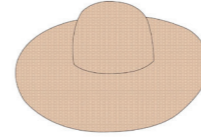

**Sculpture Garden Hat**  
Light Natural

W Hats (C)  
Paper 100%  
QC: 730

**Castle Point Hat**  
Dark Lichen

W Hats (C)  
Paper 100%  
QC: 731

**Celia Hat**  
Anemone Vintage Chalk

W Hats (C)  
Organic Cotton 100%  
QC: 732

**Celia Hat**  
Cypress

W Hats (C)  
Cotton (organic) 100%  
QC: 733

NOTES

---

---

---

---

---

---

---

---

---

---

---

LAUNCH 4



**Summer Scarf**  
Kelp Forest Chalk

W Neckwear  
Cotton (Organic) 60%, Modal (TENCEL™) 40%  
QC: 750

**New Everyday Scarf**  
Creekside Floral Border Chalk

W Neckwear  
Cotton (organic) 100%  
QC: 751

# SOCKS

## LAUNCH 1



**Women's Bamboo Arty Socks**  
Water Mint Coal

W Hosiery (Singles)  
Bamboo (derived viscose) 78%, Polyamide 21%,  
Elastane 1%

QC: 670



**Women's Bamboo Arty Socks**  
Siskin Song Blue Fog

W Hosiery (Singles)  
Bamboo (derived viscose) 78%, Polyamide 21%,  
Elastane 1%

QC: 671



**Women's Bamboo Arty Socks**  
Dense Floral Squall

W Hosiery (Singles)  
Bamboo (derived viscose) 78%, Polyamide 21%,  
Elastane 1%

QC: 672



**Womens Sailor Socks**  
Weatherboard Buddleia

W Hosiery (Singles)  
Bamboo (derived viscose) 80%, Polyamide 19%,  
Elastane 1%

QC: 673



**Womens Arty Socks**  
Heather Sketch Aran

W Hosiery (Singles)  
Cotton (organic) 81%, Polyamide 18%, Elastane  
1%

QC: 686



**Womens Arty Socks**  
Dandelion Seed Pear

W Hosiery (Singles)  
Cotton (organic) 81%, Polyamide 18%, Elastane  
1%

QC: 687



**Postcard Socks**  
Turnstone Scene Limpet

W Hosiery (Singles)  
Cotton (organic) 81%, Polyamide 18%, Elastane  
1%

QC: 688



**Womens Sailor Socks**  
Breton Maggie

W Hosiery (Singles)  
Bamboo (derived viscose) 80%, Polyamide 19%,  
Elastane 1%

QC: 689



**Womens Arty Socks**  
Hattie Maritime

W Hosiery (Singles)  
Cotton (organic) 81%, Polyamide 18%, Elastane  
1%

QC: 674



**Women's Arty Trainer Socks**  
Hattie Floral Maritime

W Hosiery (Singles)  
Cotton (organic) 81%, Polyamide 18%, Elastane  
1%

QC: 675



**Womens Arty Socks**  
Celandine Burdock

W Hosiery (Singles)  
Cotton (organic) 81%, Polyamide 18%, Elastane  
1%

QC: 676



**Women's Bamboo Arty Socks**  
Campanula Nickel

W Hosiery (Singles)  
Bamboo (derived viscose) 78%, Polyamide 21%,  
Elastane 1%

QC: 677



**Womens Sailor Socks**  
Starling Scatter Succulent

W Hosiery (Singles)  
Bamboo (derived viscose) 80%, Polyamide 19%,  
Elastane 1%

QC: 695



**Women's Bamboo Arty Socks**  
Dense Floral Dark Thyme

W Hosiery (Singles)  
Bamboo (derived viscose) 78%, Polyamide 21%,  
Elastane 1%

QC: 696



**Women's Bamboo Arty Socks**  
Water Mint Seaway

W Hosiery (Singles)  
Bamboo (derived viscose) 78%, Polyamide 21%,  
Elastane 1%

QC: 697



**Womens Sailor Socks**  
Weatherboard Umber

W Hosiery (Singles)  
Bamboo (derived viscose) 80%, Polyamide 19%,  
Elastane 1%

QC: 698



**Women's Bamboo Arty Socks**  
Garden Bloom Chalk

W Hosiery (Singles)  
Bamboo (derived viscose) 78%, Polyamide 21%,  
Elastane 1%

QC: 678



**Women's Bamboo Arty Socks**  
High Flight Squall

W Hosiery (Singles)  
Bamboo (derived viscose) 78%, Polyamide 21%,  
Elastane 1%

QC: 679



**Women's Bamboo Arty Socks**  
Woodland Valley Sandstone

W Hosiery (Singles)  
Bamboo (derived viscose) 78%, Polyamide 21%,  
Elastane 1%

QC: 680



**Women's Bamboo Arty Socks**  
Apple Bee Lichen

W Hosiery (Singles)  
Bamboo (derived viscose) 78%, Polyamide 21%,  
Elastane 1%

QC: 681



**Womens Arty Socks**  
Marshland Birds Raincloud

W Hosiery (Singles)  
Cotton (organic) 81%, Polyamide 18%, Elastane  
1%

QC: 699



**Women's Bamboo Arty Socks**  
Sea Cloud Chalk

W Hosiery (Singles)  
Bamboo (derived viscose) 78%, Polyamide 21%,  
Elastane 1%

QC: 700



**Women's Bamboo Arty Socks**  
Sea Holly Dusk

W Hosiery (Singles)  
Bamboo (derived viscose) 78%, Polyamide 21%,  
Elastane 1%

QC: 701



**Women's Bamboo Arty Socks**  
Salt Marsh Maritime

W Hosiery (Singles)  
Bamboo (derived viscose) 78%, Polyamide 21%,  
Elastane 1%

QC: 702



**Everyday Socks**  
Reflect Blue Jay

W Hosiery (Singles)  
Bamboo (derived viscose) 68%, Polyamide 30%,  
Elastane 2%

QC: 682



**Women's Bamboo Arty Socks**  
Privet Chalk Anchorage

W Hosiery (Singles)  
Bamboo (derived viscose) 78%, Polyamide 21%,  
Elastane 1%

QC: 683



**Womens Sailor Socks**  
Breton Pear

W Hosiery (Singles)  
Bamboo (derived viscose) 80%, Polyamide 19%,  
Elastane 1%

QC: 684



**Postcard Socks**  
Killigarth Atlantic

W Hosiery (Singles)  
Cotton (organic) 81%, Polyamide 18%, Elastane  
1%

QC: 685



**Women's Bamboo Arty Socks**  
Woodland Valley Dusty Blue

W Hosiery (Singles)  
Bamboo (derived viscose) 78%, Polyamide 21%,  
Elastane 1%

QC: 703

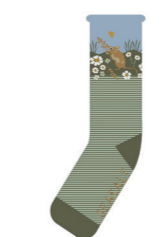

**Womens Arty Socks**  
Dorymouse Sage

W Hosiery (Singles)  
Cotton (organic) 81%, Polyamide 18%, Elastane  
1%

QC: 704



**Women's Bamboo Arty Trainer Socks**  
Anemone Vintage Reflection

W Hosiery (Singles)  
Bamboo (derived viscose) 78%, Polyamide 21%,  
Elastane 1%

QC: 705



**Womens Arty Socks**  
Dandelion Seed Rosemary

W Hosiery (Singles)  
Cotton (organic) 81%, Polyamide 18%, Elastane  
1%

QC: 706

# MEN'S ACCESSORIES

## LAUNCH 1



**Women's Blueprint Box O'Socks**  
Cliff Mist Mix

W Hosiery (Multipacks)  
Bamboo (derived viscose) 80%, Nylon 20%

QC: 710



**Postcard Socks Box O'4**  
Hensbarrow Mix

W Hosiery (Multipacks)  
Cotton (organic) 81%, Polyamide 18%, Elastane 1%

QC: 711



**Women's Sailor Socks Box O'4**  
Wildflower  
Wing Petal Mix

W Hosiery (Multipacks)  
Bamboo (derived viscose) 78%, Polyamide 21%, Elastane 1%

QC: 712



**Men's Sailor Socks**  
Breton Maritime

W Men's Accessories  
Bamboo (derived viscose) 80%, Polyamide 19%, Elastane 1%

QC: 715



**Men's Arty Socks**  
Tater-Du-Lighthouse Schooner

W Men's Accessories  
Cotton (organic) 81%, Polyamide 18%, Elastane 1%

QC: 716



**Men's Bamboo Arty Socks**  
Western Sky Red Sail

W Men's Accessories  
Bamboo (derived viscose) 78%, Polyamide 21%, Elastane 1%

QC: 717



**Men's Arty Socks**  
Spirit Sail Raincloud

W Men's Accessories  
Cotton (organic) 81%, Polyamide 18%, Elastane 1%

QC: 718

## LAUNCH 3



**Women's Arty Trainer Socks**  
Heather Sketch Chalk

W Hosiery (Singles)  
Cotton (organic) 81%, Polyamide 18%, Elastane 1%

QC: 755



**Women's Sailor Trainer Sock**  
Weatherboard Buddleia

W Hosiery (Singles)  
Bamboo (derived viscose) 78%, Polyamide 21%, Elastane 1%

QC: 756



**Women's Bamboo Arty Trainer Socks**  
Campanula Nickel

W Hosiery (Singles)  
Bamboo (derived viscose) 78%, Polyamide 21%, Elastane 1%

QC: 757



**Women's Bamboo Arty Trainer Socks**  
Woodland Valley Sandstone

W Hosiery (Singles)  
Bamboo (derived viscose) 78%, Polyamide 21%, Elastane 1%

QC: 758



**Women's Bamboo Arty Trainer Socks**  
Sea Holly Dusk

W Hosiery (Singles)  
Bamboo (derived viscose) 78%, Polyamide 21%, Elastane 1%

QC: 759



**Men's Arty Socks**  
Cornish Cormorant Onyx

W Men's Accessories  
Cotton (organic) 81%, Polyamide 18%, Elastane 1%

QC: 719



**Men's Arty Socks**  
Keelage Seagrass

W Men's Accessories  
Cotton (organic) 81%, Polyamide 18%, Elastane 1%

QC: 720



**Men's Postcard Socks**  
Hilltop Coal Hawk

W Men's Accessories  
Cotton (organic) 81%, Polyamide 18%, Elastane 1%

QC: 721



**Men's Sailor Socks**  
Breton Dark Balsalm

W Men's Accessories  
Bamboo (derived viscose) 80%, Polyamide 19%, Elastane 1%

QC: 722



**Men's Sailor Socks Box of 4**  
Sandmartin Mix

W Men's Accessories  
Cotton (organic) 81%, Polyamide 18%, Elastane 1%

QC: 723

## LAUNCH 3



**Men's Bamboo Arty Trainer Socks**  
Fisherman Walrus Maritime Mix

W Men's Accessories  
Bamboo (derived viscose) 78%, Polyamide 21%, Elastane 1%

QC: 765



**Men's Bamboo Arty Trainer Socks**  
Sea Mist Walnut

W Men's Accessories  
Bamboo (derived viscose) 78%, Polyamide 21%, Elastane 1%

QC: 766